



Spotted Lanternfly Quarantine Checklist for Vehicle Inspection

IMPORTANT: Before traveling from the quarantine area, check for spotted lanternfly egg masses, adults, and nymphs. Make sure your vehicle and all transported items are pest free. *Help stop this pest from spreading!*

On May 26, 2018, a new Spotted Lanternfly Order of Quarantine and Treatment was published in the PA Bulletin. The Pennsylvania Department of Agriculture (PDA) established the quarantine order to stop this pest from moving out of the current quarantine zone. PDA is also trying to minimize the movement of SLF within the quarantine zone from areas with higher populations into areas with low to no populations.

The current quarantine zone encompasses these counties: **Counties within the quarantine zone include:** Adams, Allegheny, Armstrong, Beaver, Bedford, Berks, Blair, Bradford, Bucks, Butler, Cambria, Cameron, Carbon, Centre, Chester, Clearfield, Clinton, Columbia, Cumberland, Dauphin, Delaware, Fayette, Franklin, Fulton, Greene, Huntingdon, Indiana, Juniata, Lackawanna, Lancaster, Lawrence, Lebanon, Lehigh, Luzerne, Lycoming, Mifflin, Mercer, Monroe, Montgomery, Montour, Northampton, Northumberland, Perry, Philadelphia, Pike, Schuylkill, Snyder, Somerset, Sullivan, Union, Venango, York, Washington, Wayne, Westmoreland, Wyoming and York. Travel within or out of those counties requires a permit and vehicles must be inspected.

Travel Information

Date: _____

Driver: _____

Vehicle: _____

Counties Vehicle will be stopping in: _____

Inspection Items:

The following is a list of items / places that may harbor SLF. This list is not all-inclusive but should serve as a starting point in actively inspecting for SLF.

- | | | |
|--|-------------------------------------|---|
| <input type="checkbox"/> Vehicles (Interior) | <input type="checkbox"/> Trailers | <input type="checkbox"/> Storage Bins |
| <input type="checkbox"/> Vehicles (Exterior) | <input type="checkbox"/> Tool Boxes | <input type="checkbox"/> Storage Crates |
| <input type="checkbox"/> Truck Beds / Caps | <input type="checkbox"/> Dollies | <input type="checkbox"/> Pallets |
| <input type="checkbox"/> Wheel Wells | | |

Please see reverse side for life cycle information. Depending on the time of year, check for both live insects and / or egg masses. If you find live insects, destroy them. If you find egg masses, remove and destroy them. When inspection is complete, sign and date the reverse side.

IMPORTANT: Before traveling from the quarantine area, check for spotted lanternfly egg masses, adults, and nymphs. Make sure your vehicle and all transported items are pest free. *Help stop this pest from spreading!*

If you find any live insects, kill them. If you find any egg masses, scrape them into a plastic bag, seal the bag, and dispose of it in the garbage.

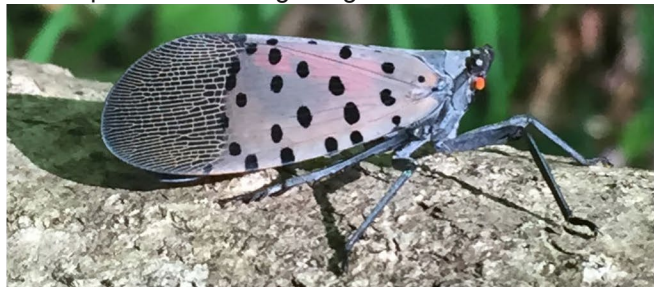

Adult spotted lanternfly, present in autumn months.



Spotted lanternfly nymphs, present in spring and summer months.

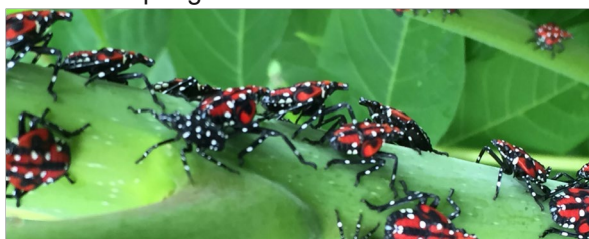

Spotted lanternfly egg mass (outlined in red). Egg masses are present in autumn and winter months, blending in with their surroundings.

By signing this checklist, I am confirming that I have inspected my vehicle and those items I am moving from the Spotted Lanternfly quarantine area, and do not see any egg masses or insects in or on anything I am moving.

Signature: _____ **Date:** _____

For more information, visit the websites of Pennsylvania Department of Agriculture and Penn State Extension.

extension.psu.edu

Penn State College of Agricultural Sciences research and extension programs are funded in part by Pennsylvania counties, the Commonwealth of Pennsylvania, and the U.S. Department of Agriculture. Where trade names appear, no discrimination is intended, and no endorsement by Penn State Extension is implied. **This publication is available in alternative media on request.**

Penn State is an equal opportunity, affirmative action employer, and is committed to providing employment opportunities to all qualified applicants without regard to race, color, religion, age, sex, sexual orientation, gender identity, national origin, disability or protected veteran status.